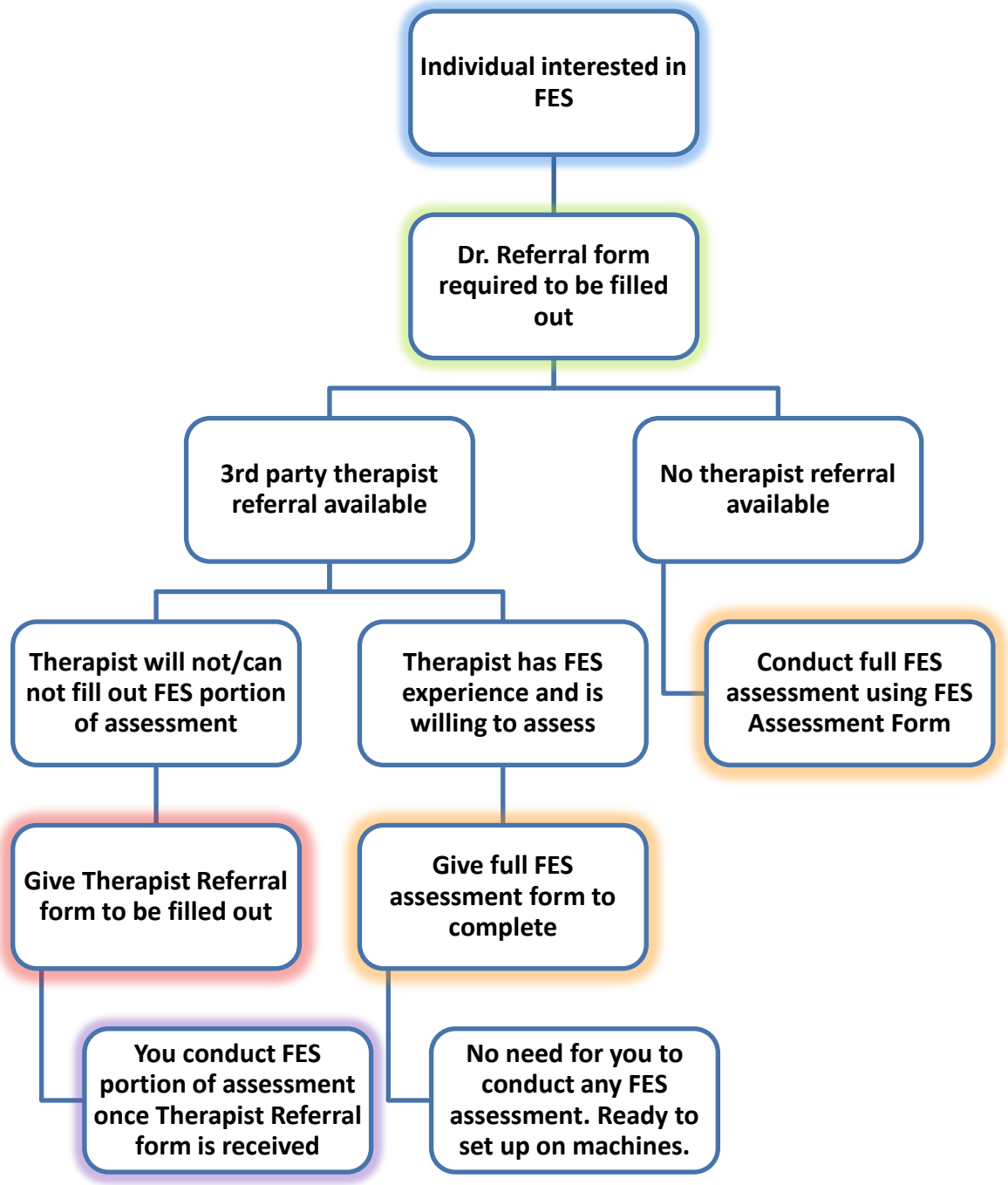

AltaStim
The Steadward Centre
University of Alberta

copyright 2018: The Steadward Centre, University of Alberta